



Elizabeth Bay, NSW

35/2 Greenknowe Avenue

0
BED

1
BATH

0
CAR



Greenknowe

Enjoy living in a quiet location yet so close to all the cafes and shops of Potts Point.

This studio is ideal for those who enjoy Art Deco buildings with character and charm.

- Generous sized main room with high ceilings
- Separate kitchen, bathroom with deep bath and shower
- New carpet and freshly painted
- Common roof top laundry
- Suitable for the owner occupier or investor

Inspect: Saturday & Thursday 12.00-12.30pm

Auction: Tuesday 26 February '19 at 6.00pm

Registration from 5.30pm

Venue: Laing Real Estate

Auction

Council Rates: \$1,034/year (approx)

Strata Fees: \$3,518/year (approx)

View: Thu, 21 Feb 2019 @12:00 pm - 12:30 pm
Sat, 23 Feb 2019 @12:00 pm - 12:30 pm

Contact: Tony Dowling
0411 402 531

Type: Studio

<http://www.laing.com.au>

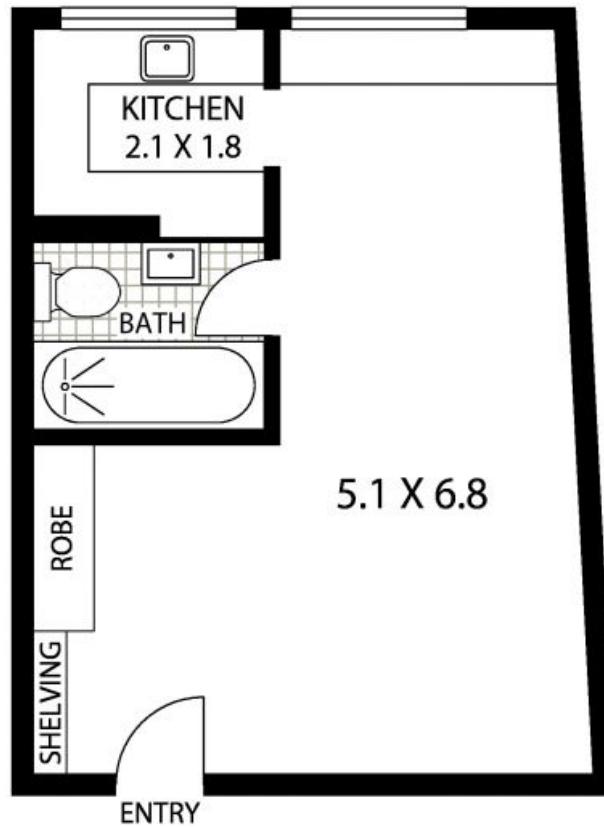

LEVEL THREE



35/2 GREENKNOWE AVENUE

ELIZABETH BAY

Floor Plan Disclaimer: MTG Media floor plans / site plans are intended as an approximate guide only. No representations or warranties of any nature are given or intended and any person or company using this information other than as a guide should always rely on their own enquiries. MTG Media marketing services - 1300 133 145 - Photography, Floor plans, Copywriting, Video, Drone - www.mtgmedia.com.au

Plans shown are only indicative of layout. Dimensions are approximate.

Elizabeth Bay, NSW
35/2 Greenknowe Avenue