



Potts Point, NSW
23/11 Springfield Avenue

2 BED	1 BATH	0 CAR	 LAING
-----------------	------------------	-----------------	--

Exclusive Carisbrooke Apartment
Graced with high ceilings, ornate plasterwork and original timber floors, this beautiful 4th floor apartment is peacefully positioned at the rear of the grand Art Deco building known as Carisbrooke.

Located on Springfield Avenue and surrounded by splendid classic apartment buildings, Carisbrooke is an immaculately maintained security building, showcasing a grand entry portico with magnificent leadlight front doors and walnut panelled foyer and lift. The recently refurbished rooftop enjoys magnificent Harbour Bridge and Opera House views and is ideal for alfresco entertaining.

Positioned on the North/West corner of the building, the apartment is bathed in natural light and captures dynamic city skyline and Harbour Bridge views. Just metres from public transport, fashionable cafes, shops and a short walk to the CBD and harbour foreshores, this stunning apartment makes for ideal inner-city

Auction: Tue, 26 Feb 2019 @6:00pm
View: Sat, 23 Feb 2019 @11:00 am - 11:30 am
Contact: Anthony Birdsall
0411 190 400
Type: Apartment
<http://www.laing.com.au>

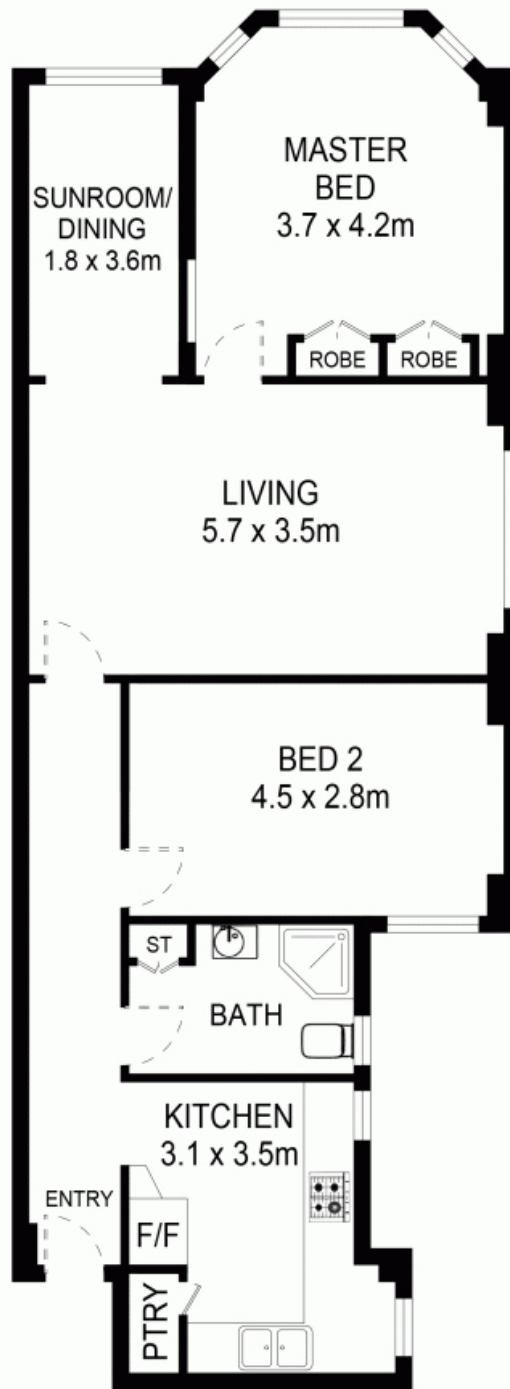

PLANS ARE INDICATIVE OF LAYOUT AND SHOULD NOT BE TAKEN AS AN EXACT REPRESENTATION OF THE PROPERTY. DIMENSIONS AND ASPECT ARE APPROXIMATE

23/11 SPRINGFIELD AVENUE, POTTS POINT

Plans shown are only indicative of layout. Dimensions are approximate.

Potts Point, NSW
23/11 Springfield Avenue