



Woolloomooloo, NSW
365/6c Cowper Wharf Road

0 BED **1** BATH **0** CAR **LAING**

"Finger Wharf" Heavenly Studio

* Every picture tells a story and this studio has been sublimely renovated, and has the views to match.

* Strata - 42 sqm (as per Strata Plan)

Auction: Tuesday, 27th April, 2021 at 5.00pm with Registration from 4.30pm

Venue: Laing Real Estate, 'Kingsclere' Ground Floor, 1/1 Greenknowe Avenue, Elizabeth Bay

Inspect: Saturday & Thursday 11.00 - 11.30am

Details: Vicki Laing

Auction: Tue, 27 Apr 2021 @5:00pm
Laing Real Estate, 'Kingsclere' Ground Floor,
1/1 Greenknowe Avenue, Elizabeth Bay

Council Rates: \$243/year (approx)
Water Rates: \$147/year (approx)
Strata Fees: \$6,724/year (approx)
View: Thu, 15 Apr 2021 @11:00 am - 11:30 am
Sat, 17 Apr 2021 @11:00 am - 11:30 am
Thu, 22 Apr 2021 @11:00 am - 11:30 am
Sat, 24 Apr 2021 @11:00 am - 11:30 am

Contact: Vicki Laing
0411 88 77 60
Steven Bullock
0413 949 433

Type: Studio
<https://www.laing.com.au>

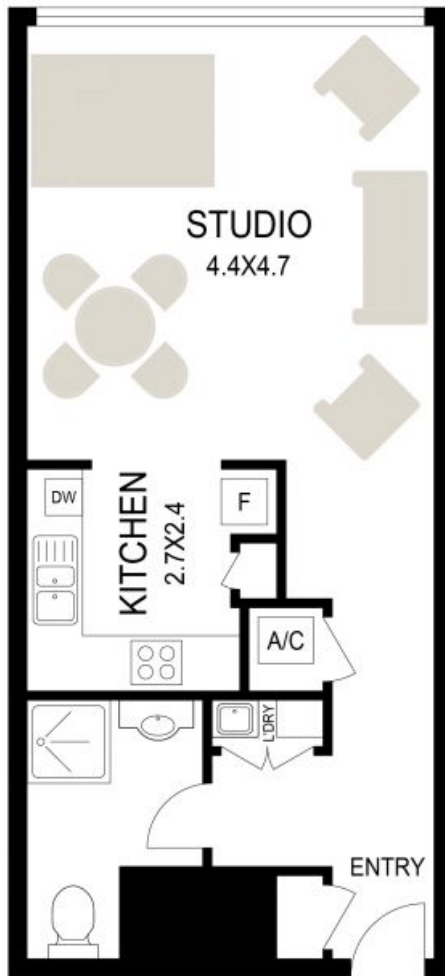

Level 3

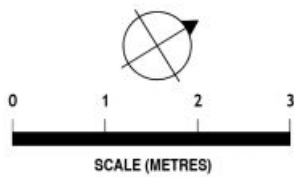

WE BELIEVE THE INFORMATION IN THIS DOCUMENT TO BE RELIABLE, HOWEVER INTERESTED PERSONS SHOULD MAKE THEIR OWN ENQUIRIES. DIMENSIONS ARE APPROXIMATE.

Plans shown are only indicative of layout. Dimensions are approximate.

Woolloomooloo, NSW
365/6c Cowper Wharf Road